



# WoodLand



**RTM** (ready to move) **Home Series**



## A new era of prebuilt homes

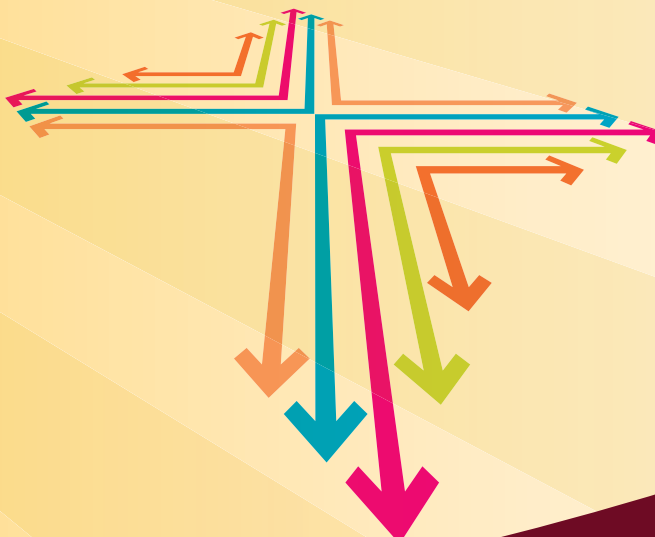

**SHELTER**  
HOME SYSTEMS

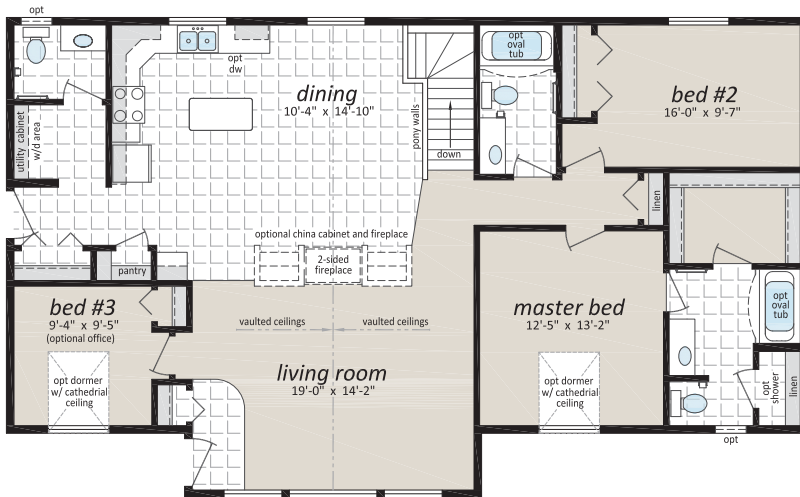

**"The Aberdeen" - WL1**  
**32' x 54' 1,598 sq.ft.**



**"The Arlington" - WL2**  
**36' x 54' 1,620 sq.ft.**



### Some things to note with an RTM Home:

- **RTM HOMES** are only **ONE PIECE** up to 40' wide
- On-site assembly is considerably reduced
- 9' **CEILINGS** and 24" **RESIDENTIAL EAVES**
- Once the home design has been decided, your home could be delivered to site as soon as 3-4 months
- There are 5 standard floor plans to choose from, but we can help you customize a plan to fit your needs



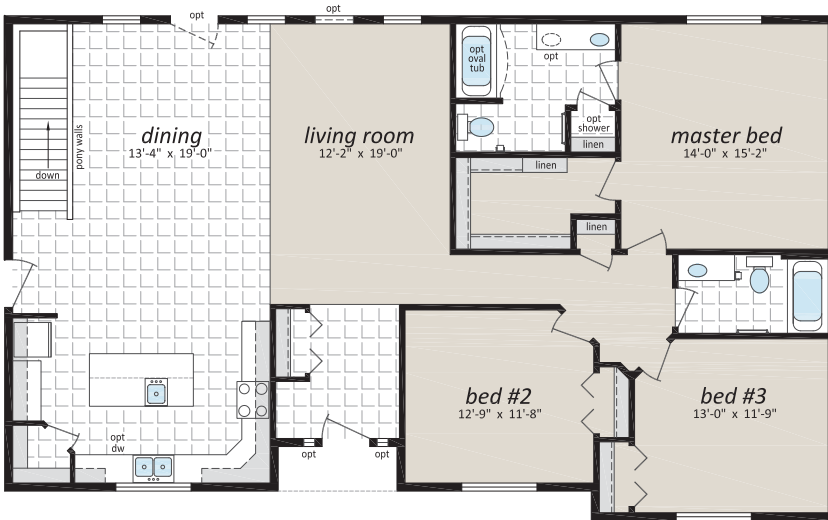

**"The Bengough" - WL3**  
**32' x 57' 1,824 sq.ft.**



**"The Benson" - WL4**  
**31' x 60' 1,860 sq.ft.**

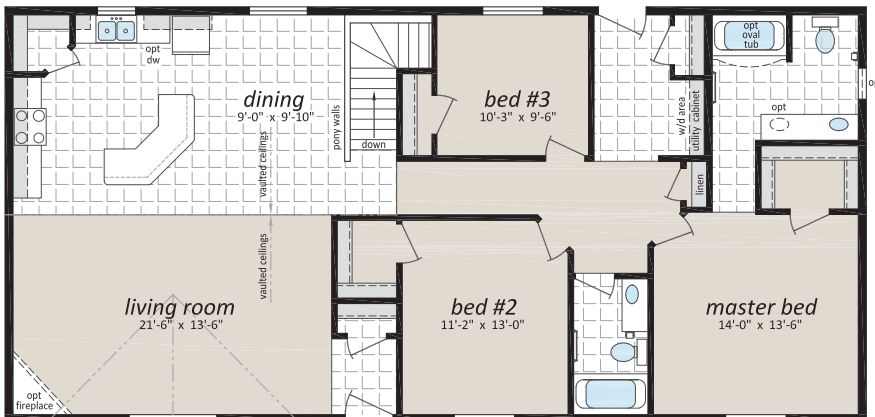
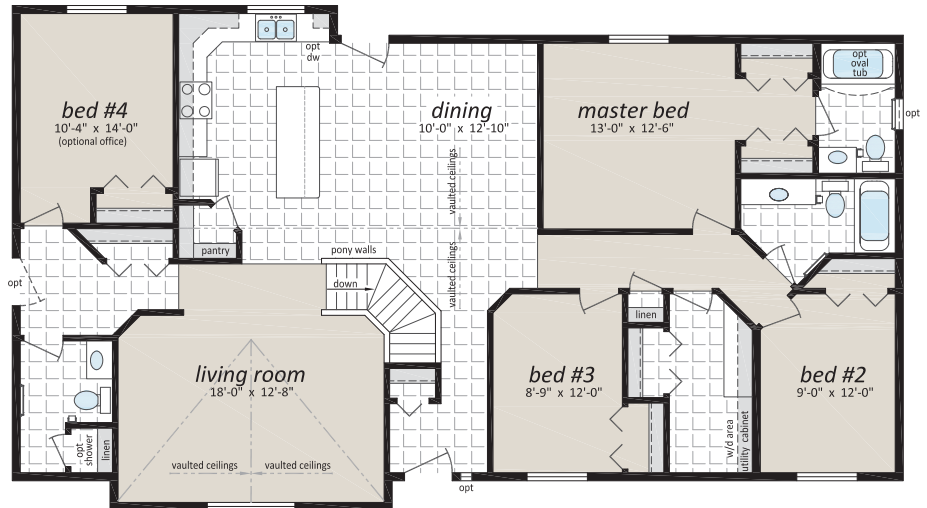

**"The Harris - WL5"**  
**30' x 54' 1,620 sq.ft.**



# Standard Specifications

## Exterior

- ☐ Architectural Fiberglass Shingles (30 Year Warranty)
- ☐ 24" Residential Eaves
- ☐ Metal Fascia (Many choices of colour)
- ☐ Metal Soffit (Many choices of colour)
- ☐ Full 15lb Felt Underlayment
- ☐ Pan Vents
- ☐ R-50 Fibreglass Insulation in Ceiling
- ☐ R-22 Insulation in Walls
- ☐ 6 Mil Poly Vapour Barrier in Ceilings and Sidewalls
- ☐ Engineered Roof Trusses - 4/12 pitch (plan specific)
- ☐ Maintenance Free Vinyl Lap Siding
- ☐ Double Dormer @ Bed #2 and 3 (plan specific)
- ☐ 7/16 OSB Roof Sheathing c/w H-Clips
- ☐ 2x6 Outside Walls @ 24" o.c.
- ☐ 23/32 T&G OSB Floor Decking Throughout (glued, stapled & screwed)
- ☐ 3/8" OSB Exterior Wall Sheathing (glued, stapled & screwed)
- ☐ Engineered 11 7/8" I Joist Floor System
- ☐ Cape Cod Dormer Above Entrance (plan specific)
- ☐ Frost Free Tap c/w Check Valve
- ☐ White Coach Lights at Both Exterior Doors
- ☐ Covered Porches Include Exterior Pot Lights ILO Coach Lights
- ☐ Keyed Alike Dead Bolts on Exterior Doors
- ☐ 36" Decorative Insulated Entry Door c/w Deadbolt and Peephole
- ☐ 32" Insulated Rear Door c/w Peephole
- ☐ Illuminated Door Chimes at all Standard Exterior Entrances
- ☐ Casement/Awning Double Pane Windows c/w Screens
- ☐ Large Kitchen Window (Most Models)
- ☐ Obscure Bath Windows (Most Models)

## Bathroom

- ☐ One Piece Fibreglass Oval Tub and Shower in Ensuite (Most Models)
- ☐ Once Piece Tub/Shower Combo in Main Bathroom
- ☐ Single Lever Pressure Balanced Faucets in Tub/Shower
- ☐ Curved Shower Rods in all Tub/Shower Units
- ☐ Expansive Vanity Mirrors c/w Theatrical Light Above
- ☐ GFI Receptacle in Bathroom
- ☐ Low Sone Exhaust Fan on Separate Switch
- ☐ Dehumidistat on Main Bath Fan
- ☐ White Bath Fixtures with Single Lever Faucets
- ☐ Shut off Valves on all Fixtures
- ☐ China Vanity Sink

## Kitchen

- ☐ Laminate Counter Tops
- ☐ Modular Cabinetry with Adjustable Shelves
- ☐ Crown Moulding Over Kitchen Cabinets
- ☐ Double S.S. Sink c/w Single Lever Pull out Faucet
- ☐ Prepped for Hood Fan and Vent
- ☐ Rolled Drawer Hardware

## Interior

- ☐ 9' Walls and Flat Ceilings
- ☐ Smooth Finish Drywall Throughout (primed and painted)
- ☐ Smooth Painted Ceiling T/O
- ☐ 2"x4" Interior Walls
- ☐ Painted White Moulding Throughout Home (4 1/2" Base and 3 1/4" Casing)
- ☐ Solid 5/8" Closet Shelving
- ☐ Plush Saxony Carpet c/w Underpad in LR, DR, Hall, Den and All Bedrooms
- ☐ Designer Glass Light Fixtures
- ☐ Molded Interior Passage Doors
- ☐ 1/4" Proboard underlayment in all Lino Areas
- ☐ Quality No Wax Vinyl Flooring
- ☐ Copper Wiring Throughout
- ☐ Utility Cabinets above Washer & Dryer (plan specific)
- ☐ Bifold Doors on Closets
- ☐ Lever Door Handles Throughout
- ☐ Modular Cabinetry Throughout Includes PVC Cabinet Doors with 3 Colour Choices

## Utilities

- ☐ Two Weatherproof Outside Receptacle Protected with GFI
- ☐ Gas Conv. Fireplace w/ Stone Wall (plan specific)
- ☐ Smoke/CO Detectors w/Battery Backup - Main and Secondary (if needed)
- ☐ Pre Wire for Smoke/CO Detector in the Basement
- ☐ 100 Amp Electric Service Underside of Home
- ☐ Wired Plumbed and Vented Washer/Dryer- Most Models
- ☐ Electrical Conduit Through Floor
- ☐ Decora Light Switches
- ☐ Light Bulb Package
- ☐ Communication Conduit (2)



Intertek

Authorized Retailer:

Follow us:



**SHELTER**  
HOME SYSTEMS

P.O. Box 845 #200 Hwy 18 West  
Estevan, SK S4A 2A7  
[www.shelterhomes.ca](http://www.shelterhomes.ca)



This is not a fully detailed specification. SRI Homes reserves the right to change specifications, designs, materials and suppliers without notice and without incurring obligation. Information contained herein is from data available at the time of printing. Photos floor plans and renderings may show optional features.  
Printed in Canada 500/2/2017